

south

timber doors & windows

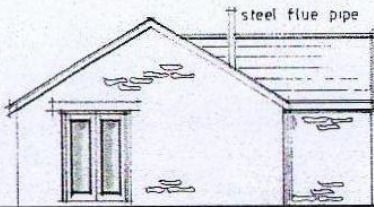

west

THIS COPY HAS BEEN MADE BY OR WITH THE AUTHORITY OF HERMANS OOSTROOFT - CONNOR PURSUANT TO SECTION 47 OF THE COPYRIGHT DESIGN AND PATENTS ACT 1988. UNLESS THAT ACT PROVIDES A RELEVANT EXCEPTION TO COPYRIGHT, THIS COPY MUST NOT BE COPIED WITHOUT THE PRIOR PERMISSION OF THE COPYRIGHT OWNER.

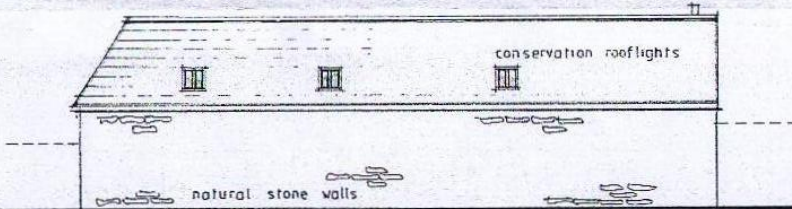

north

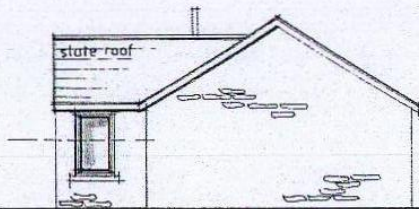

east

DEVELOPMENT
 MANAGEMENT
 151005514
 30 MAR 2016
 PETER RAYMENT DESIGN LTD

Peter Rayment Design Ltd architectural designers
 Swan House, Keld Head, Pickering, YO18 8LL
 email: rayment.design@gmail.com
 tel: 01751 47254

ELEVATIONS - PROPOSED DWELLING
 WESTFIELD HOUSE - PICKERING
 MR & MRS GILBANK.

Scale:	1:100	A3
No:	240 315 2	